

What is our sixth form?

A one-year transition course for students who would benefit from additional time within a nurturing environment. We develop student's confidence and independence with a view to them transitioning to a local Further Education College enabling them to become active citizens, able to participate and make a positive contribution within their own communities.

What is our curriculum?

The curriculum provides a breadth of experiences and enables personalised learning to ensure that each learner can progress and develop at their own pace. As well as opportunities to experience new learning opportunities there is a desire to allow consolidation and broadening of previous knowledge and experience to help develop their life skills, encourage independence and get a taste of the world of employment developing their social, communication and interaction skills.

What do we do?

Support Surfers Against Sewage Million Mile Beach Clean – ASDAN



Support local families by volunteering at the Food Bank



Independent shopping – Life Skills

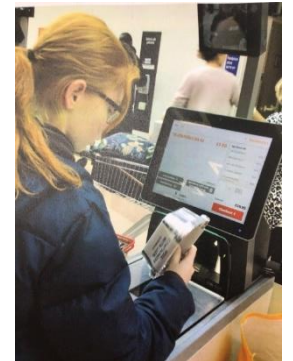

Library Skills – Independent Life Skills



School allotment – Horticulture



Bromley Mencap – Norman Park



JOY DEVER – launch of our Young Enterprise Student Company

Students have been taking part in Team Enterprise – a branch of Young Enterprise running a business.



All students have job roles in the business and a weekly meeting is held to plan and discuss ideas to make products to sell.



As part of this venture we collaborated with Ignition Brewery (a local Social Enterprise company) and Unruly Flowers Floristry business. The idea was to make Christmas Wreaths to sell. Students took part in two workshops to practise their wreath making skills before making 30 wreaths to sell.

Transition Link Course – Lewisham College



Catering and Music Technology.



Working in the SE4 Coffee shop.

Our unique offer our intends to support students and encourage them to uphold our values of:

- Honesty
- Responsibility
- Fairness
- Respect
- Kindness.

Through adhering to these values, we hope that our students would all be given the opportunity to realise the school vision that all of our community will do all they can to:

'Be the best that they can be'

For further details please contact:

Paul Shaw

020 8699 1047

p.shaw@brentknollschool.co.uk

What qualifications will I gain?

Subject	Description	Qualification	Exam board
Team Enterprise	Young Enterprise Scheme running for 1 year as a Social Team Enterprise	Young Enterprise Certificate	Young Enterprise
Money Sense	Young Enterprise Money scheme	Young Enterprise Certificate	Young Enterprise
ASDAN	Personal Development Programme	Silver/Gold Award	ASDAN
Horticulture	Skills Network Entry Level 2/3 Access to horticulture	Entry level award	Skills Network
BTEC Level 2 Home Cooking Skills	A series of recipes – shopping, cooking and budgeting	BTEC Level 2 Home Cooking Skills	BTEC
Travel training	Complete travel training booklet with self-assessment modules	Unit Award Scheme	AGA